

PLAT OF SURVEY

OF

UNIT 120 OF ABBEY SPRINGS

A parcel of land located in the Southwest $\frac{1}{4}$ of the Southwest $\frac{1}{4}$ of Section 18, Town 1 North, Range 17 East, Village of Fontana-on-Geneva Lake, Walworth County, Wisconsin, being more particularly described as follows:

Beginning at the Northwest corner of Unit 121 of Abbey Springs; thence S38°-50'W, 83.04 feet; thence S10°-02'E, 53.50 feet; thence S16°-02'E, 85.14 feet; thence N81°-38'W, 138.14 feet; thence N4°-25'E, 183.82 feet; thence S88°-18'-30"E, 141.81 feet to the place of beginning, containing 0.5055 acres of land more or less.

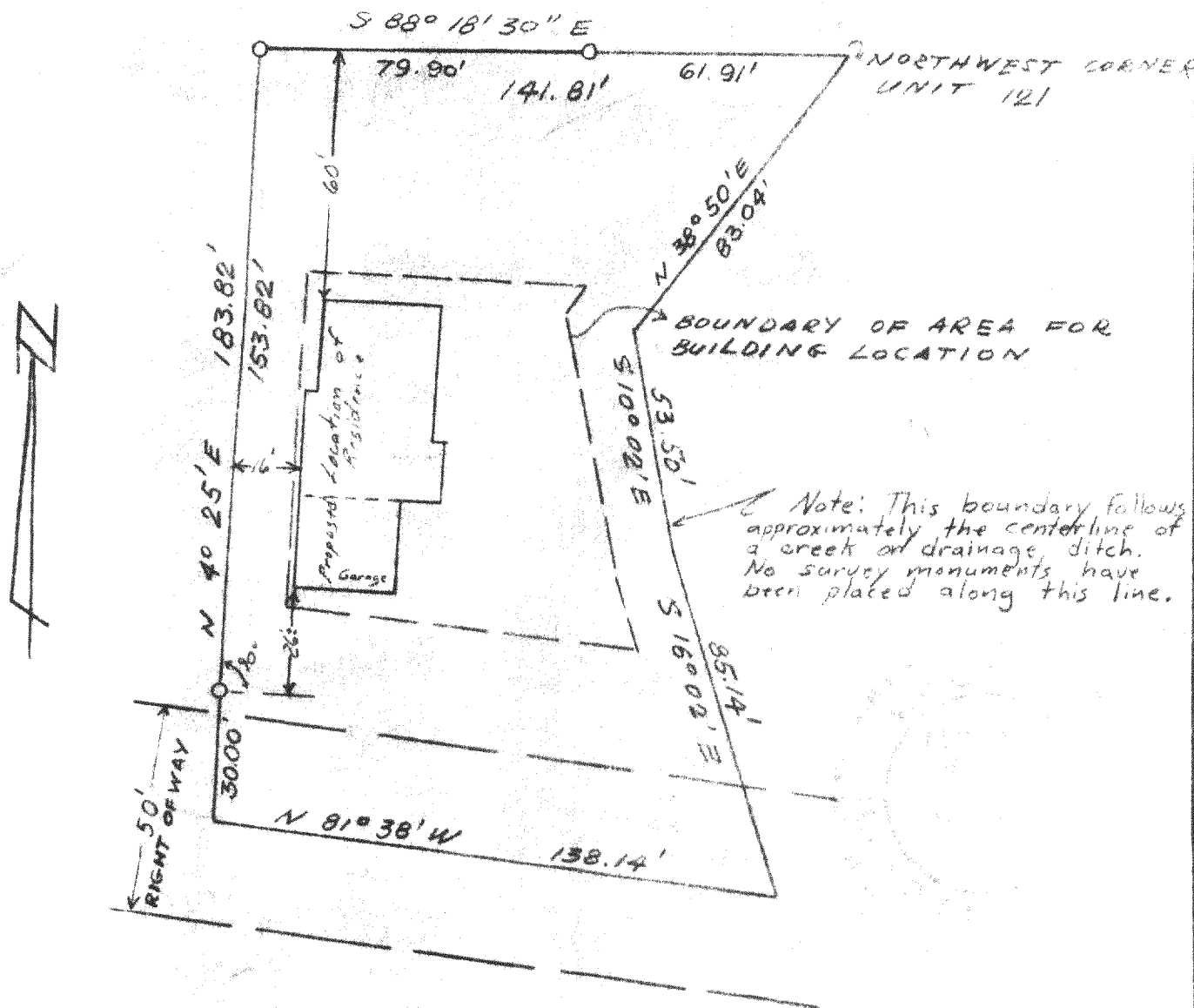

SURVEY AND PLAT BY

JENSEN & JOHNSON, INC.

CIVIL ENGINEERS AND SURVEYORS

Elkhorn, Wisconsin

LEGEND

- — Iron Pipe 1 1/4" O.D. Found 25 MAY 1976
- — Concrete Monument

Scale 1" = 40'

WE CERTIFY: That we have surveyed the above described property and that the plat shown hereon is an accurate survey and a true representation thereof and correctly shows the exterior boundary lines and all divisions of said property.

Date June 1972

Revised May 26, 1976

Lloyd L. Jensen
LLOYD L. JENSEN,

Wisconsin Registered Land Surveyor, No. S-211

SCDB4-120
UNIT-120

5-428J